

The ManoScan 360™ Motility Visualization System (MVS) dramatically simplifies clinical procedures and yields rapid, accurate reports.

Thirty-six closely spaced sensors automatically capture all relevant motor function from the pharynx to the stomach. This eliminates the need for precise sphincter localization so that highly specialized technician training is no longer required. An automated protocol function with built-in probe calibration intuitively steps the user through the procedure. The system collects reliable and consistent data records with improved diagnostic accuracy. These records may be efficiently analyzed on the system or remotely by the nurse and physician using our **ManoView™** analysis software.

- **Maximum diagnostic accuracy**
- **50% shorter data collection times**
- **Automatically captures all motor function**
- **Consistent data sets with minimal training**
- **Improved patient comfort**
- **State of the art diagnostic tools**
- **Rapid custom reports**

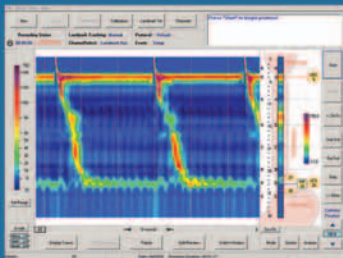

Instantly switch between high-resolution and conventional displays for complete and intuitive view of motor function.

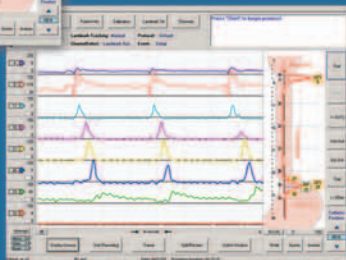

ManoScan™ High-Resolution Catheter

Discover the ManoScan Advantage

Aspect	Conventional	ManoScan
Technician training	High	Low
Consistency**	Variable	High
Data collection time	Standard	>50% shorter
Cleaning/disinfection	After each use	Disposable sheath***
Diagnostic information	Standard	~ 10x greater
Analysis/Report	Standard	Advanced/Rapid

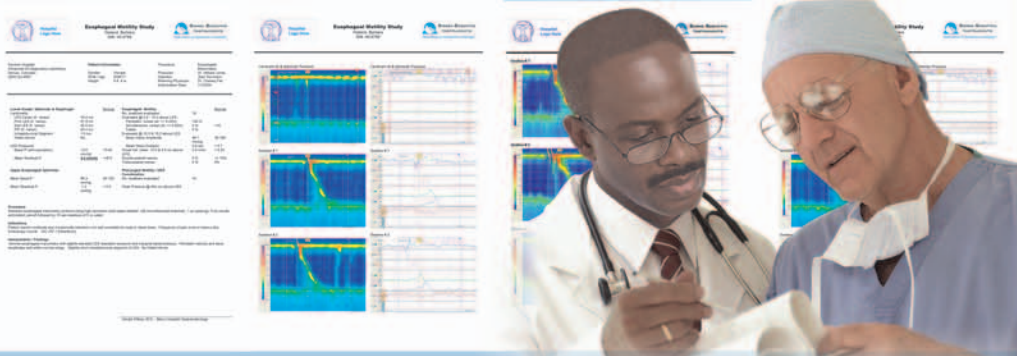

ManoView™ Automated Motility Analysis Software

- Advanced tools yield highest measurement accuracy
- Graphical pointers locate LES, UES, and PIP quickly and reliably
- High-resolution and conventional displays give complete motility visualization
- Automated assistance for efficient data analysis
- Convenient access on ManoScan, nurse, and physician computers
- Customizable templates give rapid custom reports

ManoView™ data analysis software has new state-of-the-art capabilities that let you efficiently review manometry data and generate reports. For esophageal motility it provides for rapid and accurate determination of diagnostic parameters using intuitive graphical pointers. Easy to use tools let you quickly step through each swallow, then automatically print a report with optional tracings attached.



- ① Isolated LCD touchscreen monitor
- ② ManoScan Acquisition and ManoView Analysis advanced motility software - 1 year free upgrades.
- ③ ManoScan system cart with built-in auto-calibration chamber and isolation chamber (IEC 60601-1, UL 2601 compliant)
- ④ ManoScan 36 sensor circumferential solid-state catheter
- ⑤ ManoScan controller with advanced tactile sensor signal processing, computer operating system, 64 Megabyte, portable memory card, keyboard, mouse and wrist-guard
- ⑥ 1220 dpi color inkjet printer